

NOT FOR CONSTRUCTION

CONCEPTUAL HIGHWAY IMPROVEMENT LAYOUT PLAN FOR THE NORTHEAST INTERSTATE LOGISTICS CENTER, TOWN OF SOUTHEAST, NEW YORK. THIS PLAN IS A PRELIMINARY DESIGN AND IS NOT TO BE USED FOR CONSTRUCTION. ANY ALTERATION OF PLANS, SPECIFICATIONS, PLATS AND REPORTS BEARING THE SEAL OF A LICENSED PROFESSIONAL ENGINEER OR LICENSED LAND SURVEYOR IS A VIOLATION OF SECTION 7209 OF THE NEW YORK STATE EDUCATION LAW, EXCEPT AS PROVIDED FOR BY SECTION 7209, SUBSECTION 2.

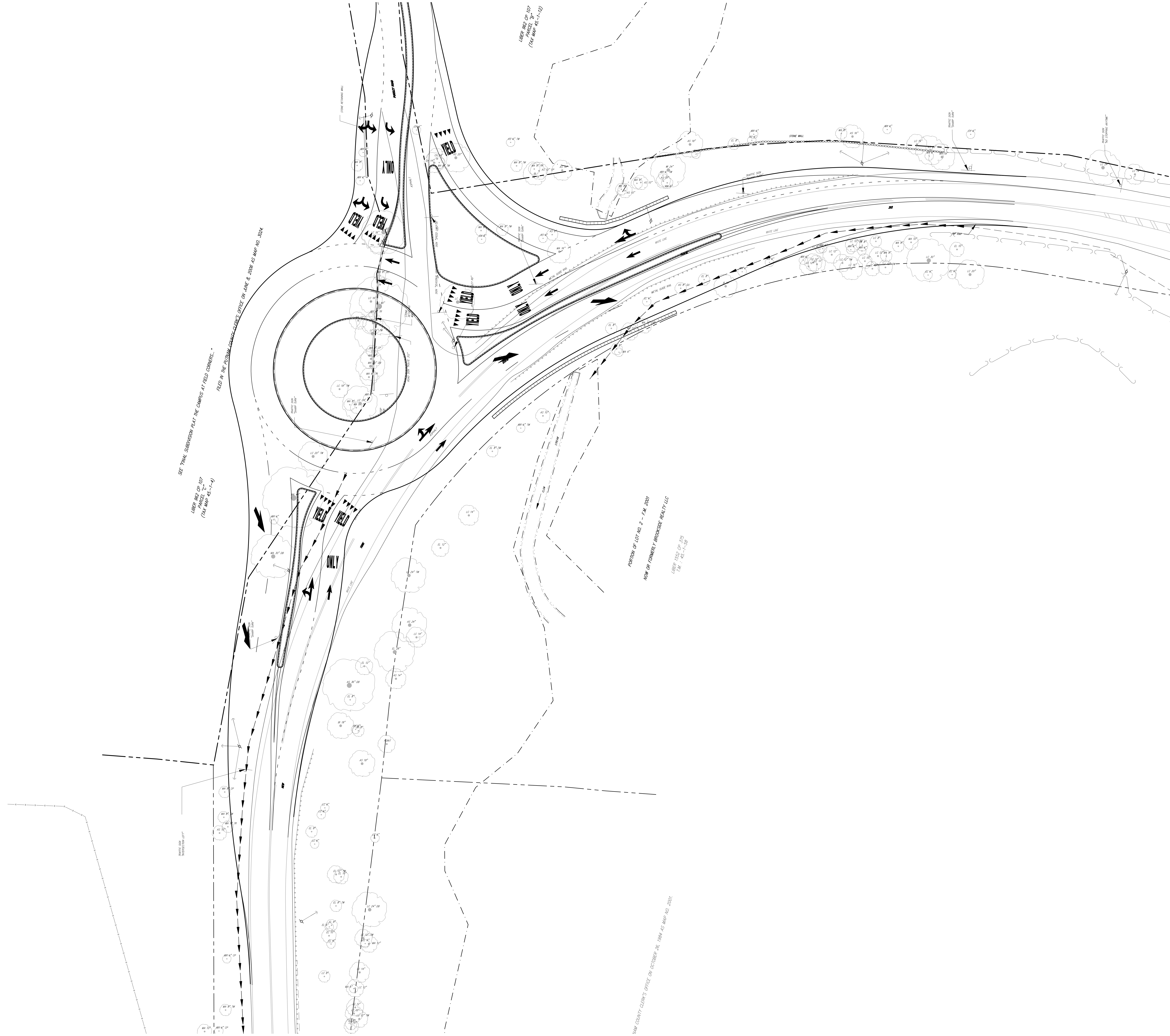

Drawn:	KRM	Approved:	R.P.
Scale:	1" = 20'		
Date:	04/16/2018		
Project No:	14012		
Sheet No. of 24	(DETAIL: ONE-14)	OF 2000-14012	
Drawing No.:			

CONCEPTUAL HIGHWAY IMPROVEMENT LAYOUT PLAN
NORTHEAST INTERSTATE LOGISTICS CENTER
 TOWN OF SOUTHEAST, NEW YORK

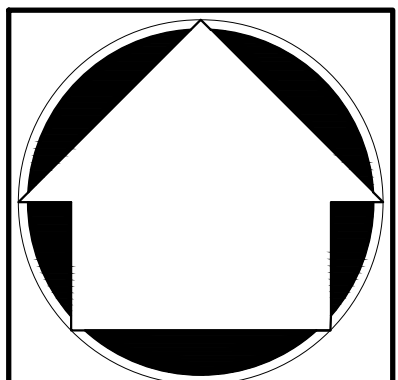

JMC

JMC Planning, Engineering, Landscape Architecture & Land Surveying, PLLC
 JMC Site Development Consultants, LLC
 John Mayer Consulting, Inc.
 123 BEVERLY ROAD - HERRING, NY 13354
 PHONE: 518.333.5555 FAX: 518.333.4102
 www.jmcpllc.com

APPLICANT/OWNER:
PUTNAM SEABURY PARTNERS, L.P.
 100 W. STREET
 CHAPPAQUA, NY 10514

No.	Revision	Date	By

Project Engineer/Designer