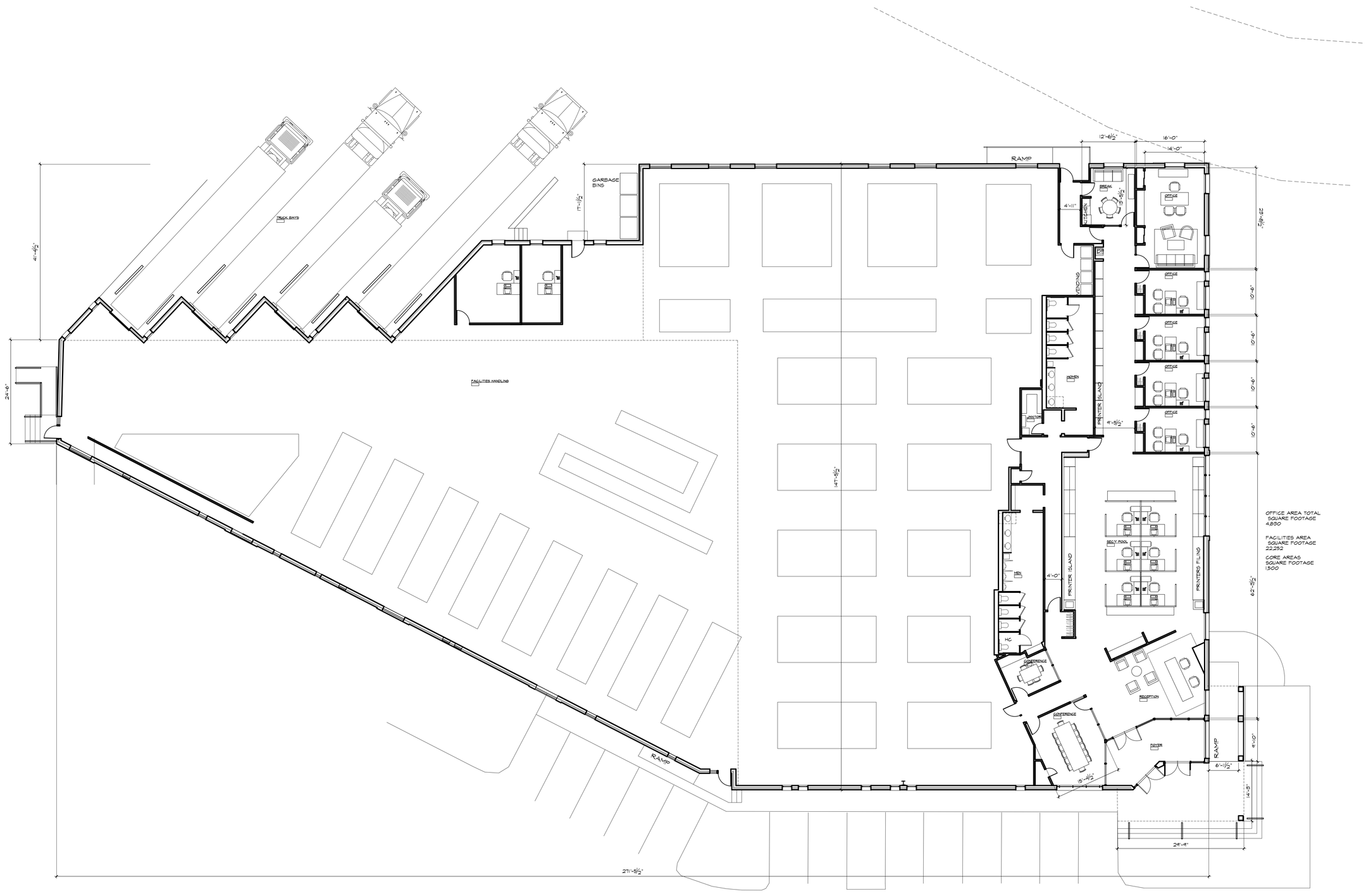

OFFICE AREA TOTAL
SQUARE FOOTAGE
4,830

FACILITIES AREA
SQUARE FOOTAGE
22,252

CORE AREAS
SQUARE FOOTAGE
1,500

1 FLOOR PLAN

SCALE: 3/32"=1'-0"

PROJECT:

FACILITIES BUILDING

FWL GROUP LLC

200 & 280 FIELDS LN
TOWN SOUTHEAST
PUTNAM COUNTY, NY

DRAWINGS, SPECIFICATIONS AND OTHER DOCUMENTS, INCLUDING THOSE IN ELECTRONIC FORM, PREPARED BY THE ARCHITECT AND THE ARCHITECT'S CONSULTANTS ARE INSTRUMENTS OF SERVICE FOR USE SOLELY WITH RESPECT TO THIS PROJECT. THE ARCHITECT AND THE ARCHITECT'S CONSULTANTS SHALL BE DEEMED THE AUTHORS AND OWNERS OF THEIR RESPECTIVE INSTRUMENTS OF SERVICE AND SHALL RETAIN ALL COMMON LAW, STATUTORY AND OTHER RESERVED RIGHTS, INCLUDING COPYRIGHTS.

DRAWING:

PROPOSED FLOOR PLAN

SERGIO MARIN ARCHITECTURE + DESIGN
165 PINES BRIDGE RD OSSINING NY 10562
email SERGIO@SMARIN.COM
WWW.SMARIN.COM 914 923 0818

SEAL

REGISTERED ARCHITECT SERGIO MARIN 035208 STATE OF NEW YORK

NO.	DATE	DESCRIPTION

DATE: 08-13-18 JOB NO: 01812

A10

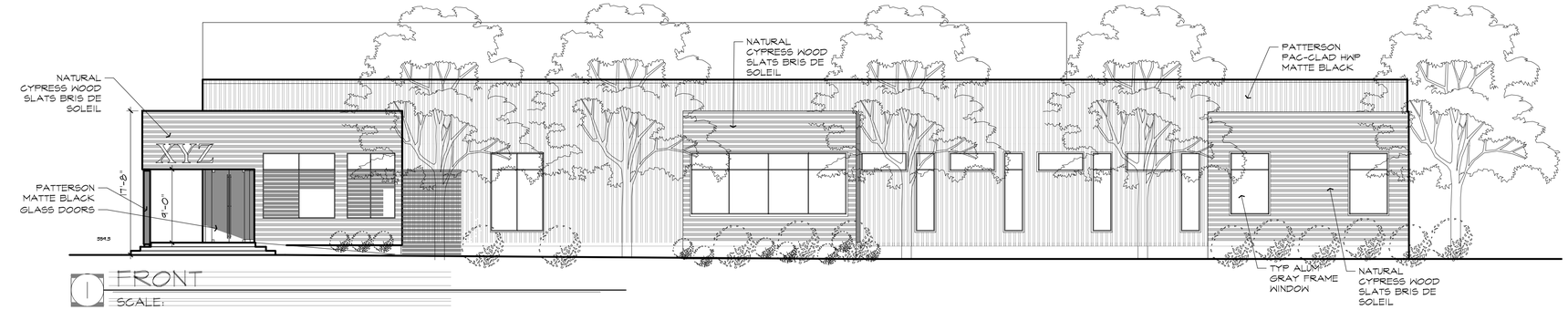

1 FRONT
SCALE:

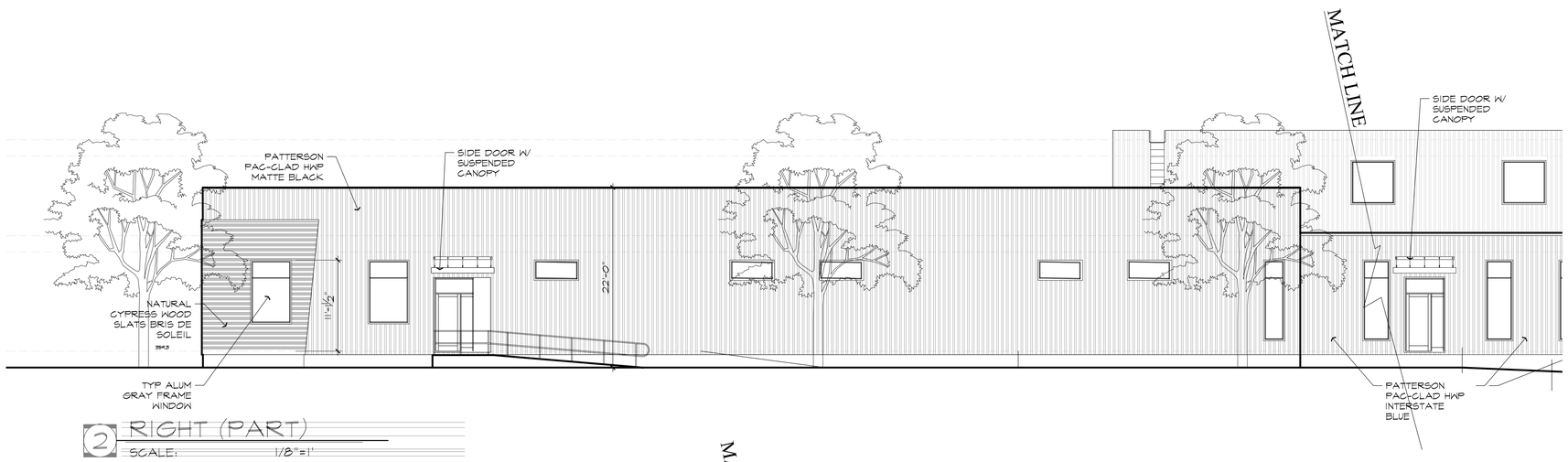

2 RIGHT (PART)
SCALE: 1/8"=1'

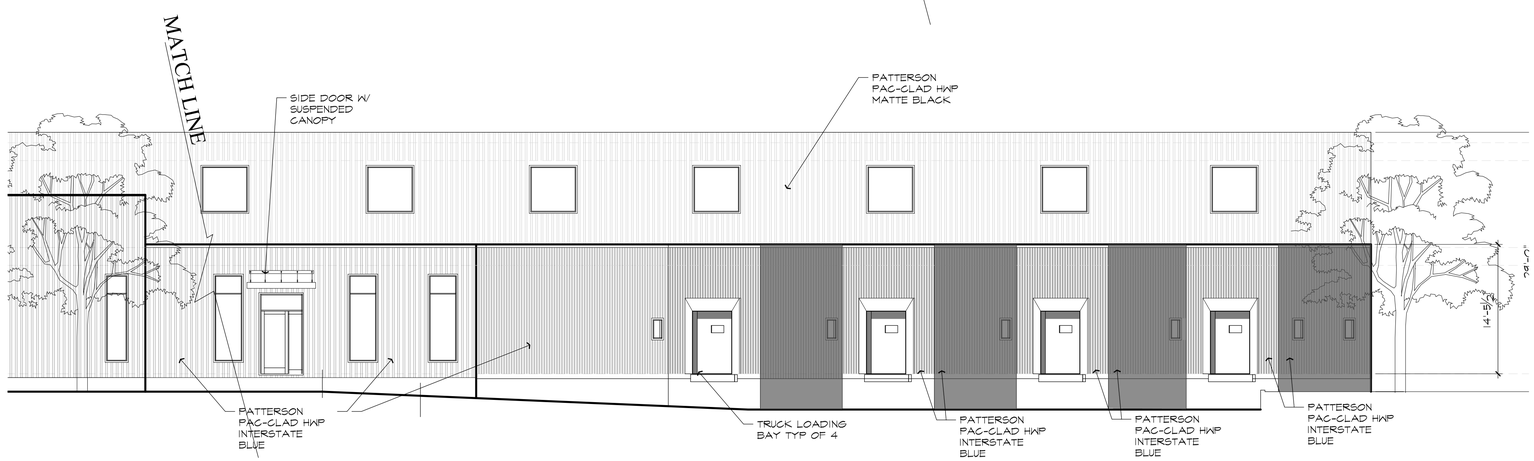

3 RIGHT (PART)
SCALE: 1/8"=1'

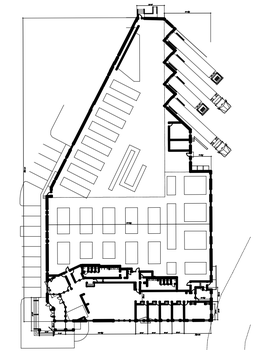

reference key plan

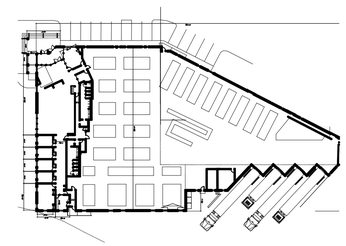

reference key plan

PROJECT:
FACILITIES BUILDING
FWL GROUP LLC

200 & 280 FIELDS LN
TOWN SOUTHEAST
PUTNAM COUNTY, NY

DRAWINGS, SPECIFICATIONS AND OTHER DOCUMENTS, INCLUDING THOSE IN ELECTRONIC FORM, PREPARED BY THE ARCHITECT AND THE ARCHITECT'S CONSULTANTS ARE INSTRUMENTS OF SERVICE FOR USE SOLELY WITH RESPECT TO THIS PROJECT. THE ARCHITECT AND THE ARCHITECT'S CONSULTANTS SHALL BE DEEMED THE AUTHORS AND OWNERS OF THEIR RESPECTIVE INSTRUMENTS OF SERVICE AND SHALL RETAIN ALL COMMON LAW, STATUTORY AND OTHER RESERVED RIGHTS, INCLUDING COPYRIGHTS.

DRAWING:
ELEVATIONS
FRONT/RIGHT

SERGIO MARIN ARCHITECTURE + DESIGN
165 PINES BRIDGE RD OSSINING,NY 10562
email:SERGIO@SMARIN.COM
WWW.SMARIN.COM 914.923.0808

SEAL

REGISTERED ARCHITECT
SERGIO MARIN
STATE OF NEW YORK

NO	DATE	DESCRIPTION

DATE: 06-13-18 JOB NO: 01812

A 20

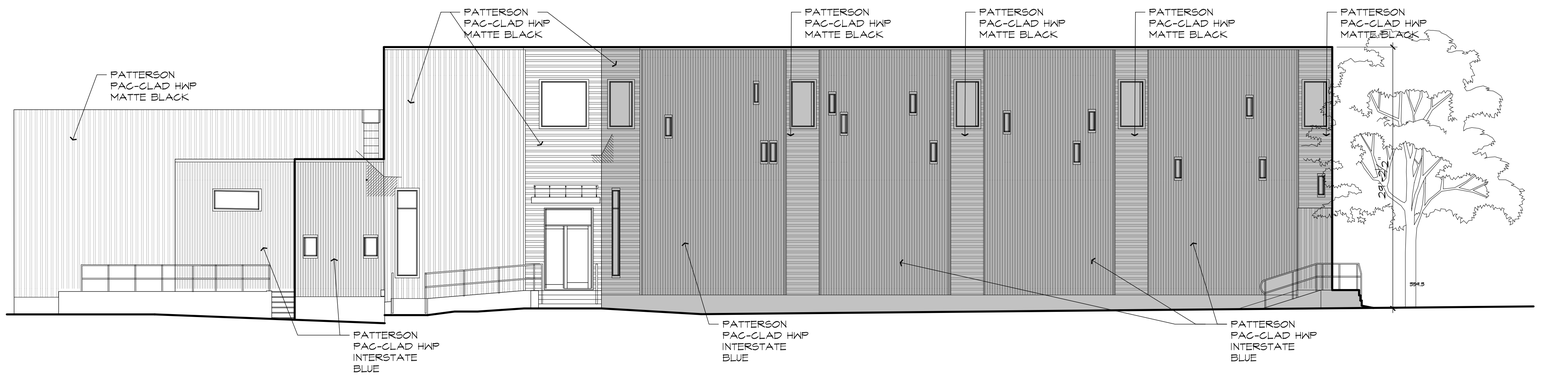

1 REAR
SCALE: 1/8"=1'

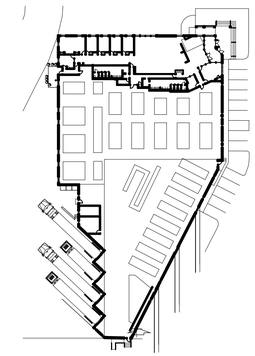

reference key plan

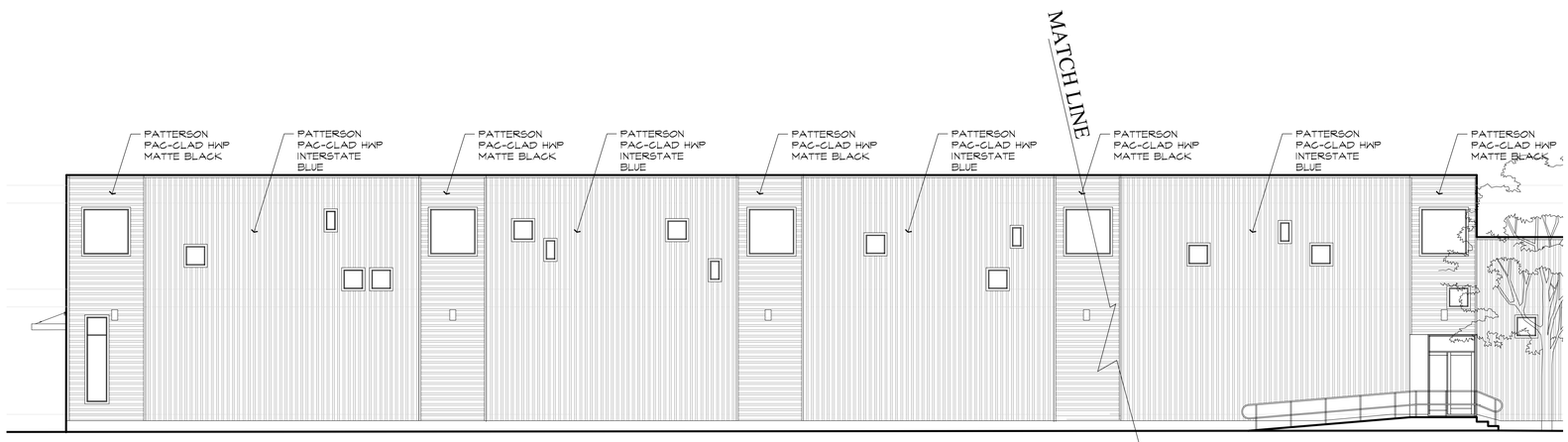

2 LEFT (PART)
SCALE: 1/8"=1'

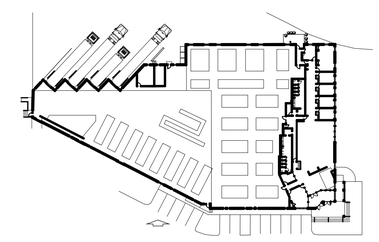

reference key plan

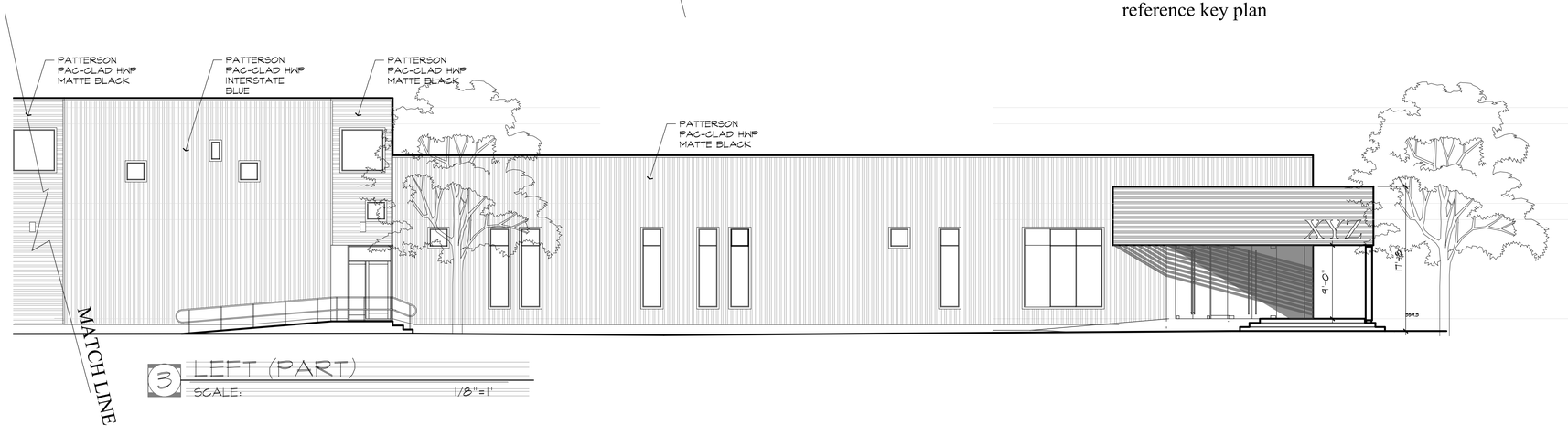

3 LEFT (PART)
SCALE: 1/8"=1'

PROJECT:
FACILITIES BUILDING
FWL GROUP LLC

200 & 280 FIELDS LN
TOWN SOUTHEAST
PUTNAM COUNTY, NY

DRAWINGS, SPECIFICATIONS AND OTHER DOCUMENTS, INCLUDING THOSE IN ELECTRONIC FORM, PREPARED BY THE ARCHITECT AND THE ARCHITECT'S CONSULTANTS ARE INSTRUMENTS OF SERVICE FOR USE SOLELY WITH RESPECT TO THIS PROJECT. THE ARCHITECT AND THE ARCHITECT'S CONSULTANTS SHALL BE DEEMED THE AUTHORS AND OWNERS OF THEIR RESPECTIVE INSTRUMENTS OF SERVICE AND SHALL RETAIN ALL COMMON LAW, STATUTORY AND OTHER RESERVED RIGHTS, INCLUDING COPYRIGHTS.

DRAWING:
ELEVATIONS
REAR / LEFT

SERGIO MARIN
ARCHITECTURE + DESIGN
165 PINES BRIDGE RD OSSINING,NY 10562
email:SERGIO@SMARIN.COM
WWW.SMARIN.COM 914 923 0808

SEAL
REGISTERED ARCHITECT
SERGIO MARIN
089568
STATE OF NEW YORK

NO	DATE	DESCRIPTION

DATE: 06-13-18 JOB NO: 01812

A 21