

"Map of Scenic Ridge at Milltown"  
Filed Map No. 2089

"Map of Scenic Ridge at Milltown"  
Filed Map No. 2089

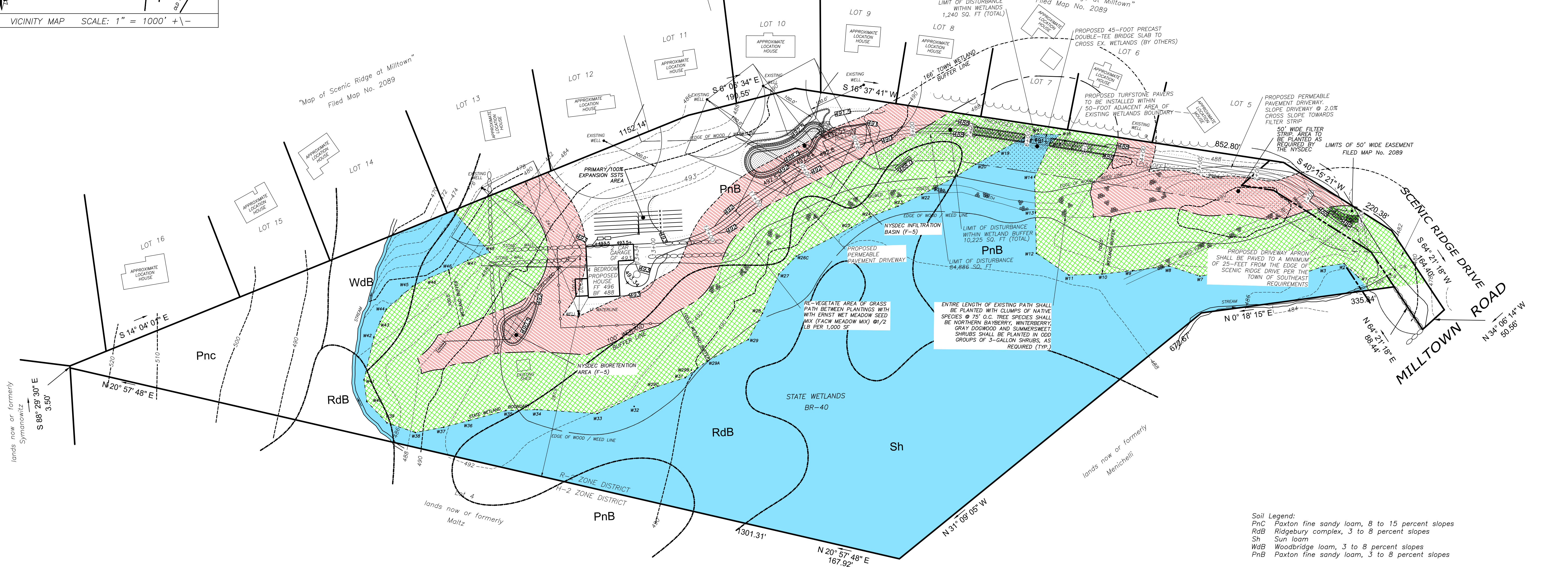

lands now or formerly  
Symonowitz  
S 88° 29' 30" E  
3.50'

lands now or formerly  
Menichelli

lands now or formerly  
Maltz

- Soil Legend:
- PnC Paxton fine sandy loam, 8 to 15 percent slopes
  - RdB Ridgebury complex, 3 to 8 percent slopes
  - Sh Sun loam
  - WdB Woodbridge loam, 3 to 8 percent slopes
  - PnB Paxton fine sandy loam, 3 to 8 percent slopes

SURVEY OF LOT 3 AS SHOWN ON: FINAL LANDS OF MALTZ - PLAT II, COMMERICAL SUBDIVISION PLAT FILED IN PUTNAM COUNTY CLERK'S OFFICE ON NOVEMBER 18, 1928 AS MAP No. 1731-B

WETLANDS FLAGGED BY TED KOZLOWSKI, 8-25-18 AND LOCATED BY RICHARD J. DOMATO L.S. DATED 9-15-18  
SURVEY AND TOPOGRAPHY TAKEN FROM SURVEY PREPARED BY RICHARD J. DOMATO DATED AUGUST 30, 2018.  
DATUM IS NAVD83

ALTERATION OF THIS DRAWING EXCEPT BY A LICENSED P.E. OR ARCHITECT OR LICENSED LAND SURVEYOR IS ILLEGAL.  
ANY ALTERATION BY A P.E. OR ARCHITECT OR SURVEYOR MUST BE INDICATED AND BEAR HIS SEAL, SIGNATURE AND DATE OF ALTERATION.

6	8-2-19	TOWN COMMENTS
5	6-21-19	TOWN COMMENTS
4	5-8-19	TOWN COMMENTS
3	3-27-19	TOWN COMMENTS
2	2-18-19	HD / DEP COMMENTS
1	11-18-18	HD / DEP COMMENTS
No.	DATE	

**JOHN KARELL, JR. P.E.**  
121 CUSHMAN ROAD  
PATTERSON, NEW YORK 12563

845-878-7694 phone  
845-878-4939 fax  
jack4911@yahoo.com

OWNER: <b>JOHN &amp; JOSEPHINE MAFFEI</b> 57 MILLTOWN ROAD SOUTHEAST (T)	SCALE: 1" = 80'	LATEST REVISION:
	DATED: SEPT. 27, 2018	SHEET No.
OVERALL SITE PLAN	TAX MAP 57-1-21	S-1

